

2021 CCMCC KLIPDALE RALLY

10 APRIL 2021

1st Round of the Western Cape Club Rally Championship

Organized by

CAPE CAR & MOTORCYCLE CLUB



LIAISON SECTION

Motorsport South Africa Sanctioned Event





2021 CCMCC KLIPDALE RALLY



V4

ITINERARY

2.04.21

Section 1 - Saturday, 10 APRIL 2021										
RS No.	TC No.	SS No.	Stage / Service Description	Stage / Service Location	SS Distance (km)	Liaison Distance (km)	Total Distance (km)	Target Time (min)	1st Car Clock-In Allow (min)	First Car Due (hrs:min)
1	1		Start - Section 1	<i>Ruens Kollege</i>	-	-	-	16		09:30
	2		Start to Antoinette			11,64	11,64			
2	3	SS 1	ANTOINETTE - 1 (Gravel)	<i>Antoinette</i>	12,99		-	18	3	09:49
	4		Antoinette to Service A			3,43	16,42			
Service Park A (30min)					<i>Ruens Kollege</i>	12,99	15,07	28,06	30	10:07
Section 2 - Saturday, 10 APRIL 2021										
3	5		Start - Section 2	<i>Ruens Kollege</i>	-	-	-			10:37
	6		Service to Wolvenkloof 1			13,83	13,83	17		
4	7	SS 2	WOLVENKLOOF - 1 (Gravel)	<i>Wolvenkloof</i>	11,90			15	3	10:57
	8		Wolvenkloof 1 to Geskenk 1			1,80	13,70			
5	9	SS 3	GESKENK - 1 (Gravel)	<i>Geskenk</i>	14,50			24	3	11:15
	10		Geskenk 1 to Service B			13,48	27,98			
Service Park B (30min)					<i>Ruens Kollege</i>	26,40	29,11	55,51	30	11:39
7	12	SS 4	WOLVENKLOOF - 2 (Gravel)	<i>Wolvenkloof</i>	11,90			15	3	12:29
	13		Wolvenkloof 2 to Geskenk 2			1,80	13,70			
8	14	SS 5	GESKENK - 2 (Gravel)	<i>Geskenk</i>	14,50			24	3	12:47
	15		Geskenk 2 to Service C			13,48	27,98			
Service Park C (45min)					<i>Ruens Kollege</i>	26,40	29,11	55,51	45	13:11
Section 3 - Saturday, 10 APRIL 2021										
9	16		Start - Section 3	<i>Ruens Kollege</i>	-	-	-	7		13:56
	17		Service C to Hermanusheuwel 1			3,71	3,71			
10	18	SS 6	HERMANUSHEUWEL - 1 (Gravel)	<i>Hermanusheuwel</i>	13,45		-	25	3	14:06
	19		Hermanusheuwel 1 to Service D			11,63	25,08			
Service Park D (30min)					<i>Ruens Kollege</i>	13,45	15,34	28,79	30	14:31
12	21	SS 7	HERMANUSHEUWEL - 2 (Gravel)	<i>Hermanusheuwel</i>	13,45			25	3	15:11
	22		Hermanusheuwel 2 to Parc Ferme			11,50	24,95			
Parc Ferme - End Rally					<i>Ruens Kollege</i>	13,45	15,21	28,66		15:36

	SS Distance	Liaison Distance	Total Distance
TOTAL - Section 1	12,99	15,07	28,06
TOTAL - Section 2	52,80	58,22	111,02
TOTAL - Section 3	26,90	30,55	57,45
TOTAL OF RALLY	92,69	103,84	196,53





Riviersonderend



ARMEN LEVY
Motorsport

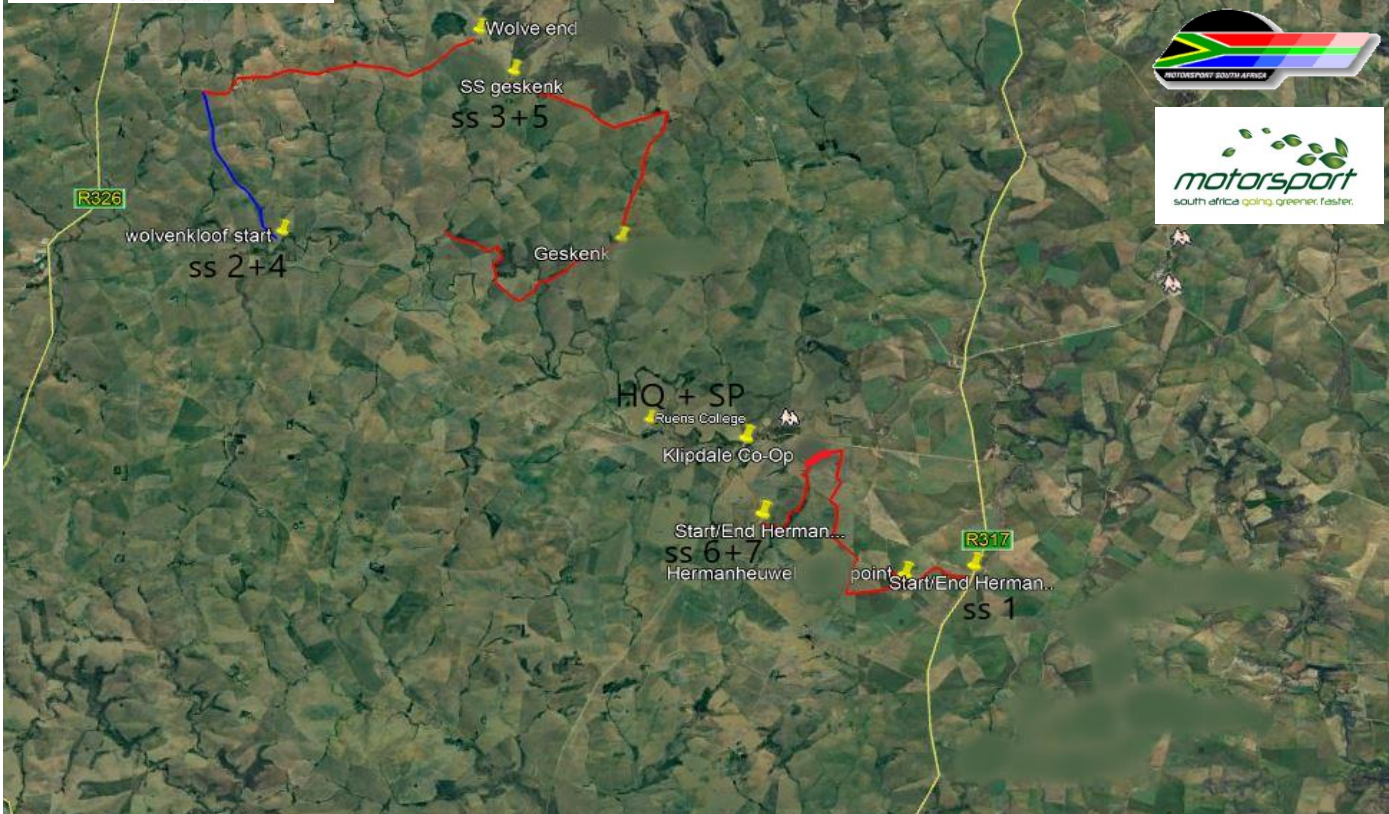

2021 CCMCC KLIPDALE RALLY co-ordinates

START	FORMAT	
	DD° MM'SS.s"	DD.ddddd°
Start Ruens Kollege	S 34° 18' 27.45"	S 34.30686°
Service Area / Parc Ferme	E 19° 57' 12.63"	E 19.95204°
SSS 1	S 34° 20' 25.7"	S 34.34047°
ANTOINETTE	E 20° 1' 23.7"	E 20.02325°
ESS 1	S 34° 19' 35.1"	S 34.32642°
	E 19° 57' 55.6"	E 19.96545°
SSS 2 & 4	S 34° 15' 15.0"	S 34.25328°
WOLVENKLOOF	E 19° 50' 09.0"	E 19.83583°
ESS 2 & 4	S 34° 12' 22.0"	S 34.20622°
	E 19° 53' 33.0"	E 19.89263°
SSS 3 & 5	S 34° 13' 01.7"	S 34.21685°
GESKENK	E 19° 54' 07.1"	E 19.90170°
ESS 3 & 5	S 34° 15' 09.0"	S 34.25272°
	E 19° 52' 55.1"	E 19.88207°
SSS 6 & 7	S 34° 19' 35.1"	S 34.32642°
HERMANUSHEUWEL	E 19° 57' 55.6"	E 19.96545°
ESS 6 & 7	S 34° 20' 25.7"	S 34.34047°
	E 20° 1' 23.7"	E 20.02325°

TC 1	TOTAL DISTANCE		LEG 1	PAGE	
	11,64		SECTION 1	1	
TC 2	LIAISON DISTANCE		TIME ALLOWED 16 MINS		
	11,64				
START TO SSS 1					

0,83	TC OUT - TURN LEFT FOLLOW GRAVEL ROAD TO MAIN ROAD
0,00	ZERO ODO - (at main crossroads) TURN LEFT
1,09	1,09 Keep straight - road to left. Riviersonderend
1,11	0,02 Stop - keep straight over railway line
1,96	0,85 Keep straight - road to left POSKANTOOR
2,34	0,38 Keep straight - road to left
7,53	5,19 Yield Crossroads - TURN RIGHT (R317) <u>Bredasdorp onto tar</u>
10,66	3,13 TURN RIGHT - road to right and KEEP LEFT
10,81	0,15 TC in

TC 3	TOTAL DISTANCE		LEG 1	PAGE
	3,43		SECTION 1	6
TC 4	LIAISON DISTANCE		TIME ALLOWED 18 MINS	
	3,43			
ESS 1 TO SERVICE A				

13,19		Proceed straight
13,22	0,03	T - road - TURN RIGHT
14,95	1,73	Yield. T - road - TURN LEFT
14,96	0,01	Stop - keep straight over railway line
15,01	0,05	Keep straight - road to right. <u>Riviersonderend</u>
15,29	0,28	Keep straight - road to left. <u>Napier</u>
16,06	0,77	TURN RIGHT - Ruens Kollege
16,07	0,01	Immediate LEFT then RIGHT thru gate
16,24	0,17	TURN RIGHT - follow gravel road to Club House
16,59	0,35	TURN LEFT to TC IN after Club House

TC 5	TOTAL DISTANCE		LEG 1	PAGE	
	13,83		SECTION 2	7	
TC 6	LIAISON DISTANCE		TIME ALLOWED 17 MINS		
	13,83				
		SERVICE A TO SSS 2			

!!! RALLY CARS IN OPPOSITE DIRECTION

	0,83	TC OUT - TURN LEFT FOLLOW GRAVEL ROAD,KEEP RIGHT TO MAIN ROAD
0,00		ZERO ODO - (at main crossroads) TURN RIGHT
1,52	1,52	Keep straight - crossroad. <u>Klipdrift</u>
2,80	1,28	Crossroads - keep straight
3,52	0,72	Keep straight - road to right
5,23	1,71	Crossroads - keep straight
9,74	4,51	Crossroads - keep straight s/p <u>Riviersonderend Plaaswag</u>
11,74	2,00	TURN RIGHT - road to right. <u>Langkuil</u>
12,59	0,85	keep left pass farm house - DRIVE SLOW!!
13,00	0,41	keep left to TC in

START: S34 15 184 E19 50 131

TC 7	TOTAL DISTANCE		LEG 2	PAGE	
			SECTION 2	11	
TC 8	LIAISON DISTANCE		TIME ALLOWED 15 MINS		
	1,80				
	STAGE DISTANCE	ESS 2+4 TO SSS 3+5			

S34 12 373 E19 53 561

- 12,15** Proceed straight
- 12,29** 0,14 T - road **TURN RIGHT**
- 13,65** 1,36 **TURN LEFT - road to LEFT**
- 13,70** 0,05 **TC - IN**

START: S34 13 029 E19 54 129

TC 9	TOTAL DISTANCE		LEG 1	PAGE	
			SECTION 2	15	
TC 10	LIAISON DISTANCE				
	13,48				
ESS 3+5 TO SERVICE B					

S34 15 165 E19 52 926

14,79	0,06	TURN LEFT - T-road
15,64	0,85	Narrow bridge
16,86	1,22	Keep Straight - over railway line
17,67	0,82	Crossroads - TURN LEFT
22,15	4,48	Crossroads - keep straight
23,90	1,75	Keep straight - road to left. <u>Klipdrift</u>
25,80	1,90	Keep straight - road to right. <u>Napier</u>
26,80	1,00	Crossroads - keep straight
27,39	0,59	TURN LEFT - Ruens Kollege
27,40	0,01	Immediate LEFT then RIGHT thru gate
27,57	0,17	TURN RIGHT - follow gravel road to Club House
27,92	0,35	TURN LEFT after Club House

TC IN

S34 18 450 E19 57 864

TC 11	TOTAL DISTANCE		LEG 1	PAGE
	13,83		SECTION 2	16
TC 12	LIAISON DISTANCE		TIME ALLOWED 17 MINS	
	13,83			
SERVICE A TO SSS 4				

!!! RALLY CARS IN OPPOSITE DIRECTION

0,83	TC OUT - TURN LEFT FOLLOW GRAVEL ROAD,KEEP RIGHT TO MAIN ROAD
0,00	ZERO ODO - (at main crossroads) TURN RIGHT
1,52	1,52 Keep straight - crossroad. <u>Klipdrift</u>
2,80	1,28 Crossroads - keep straight
3,52	0,72 Keep straight - road to right
5,23	1,71 Crossroads - keep straight
9,74	4,51 Crossroads - keep straight s/p <u>Riviersonderend Plaaswag</u>
11,74	2,00 TURN RIGHT - road to right. <u>Langkuil</u>
12,59	0,85 keep left pass farm house - DRIVE SLOW!!
13,00	0,41 keep left to TC in

START: S34 15 184 E19 50 131

TC 12	TOTAL DISTANCE		LEG 2	PAGE	
			SECTION 2	20	
TC 13	LIAISON DISTANCE		TIME ALLOWED 15 MINS		
	1,80				
	STAGE DISTANCE	ESS 2+4 TO SSS 3+5			

S34 12 373 E19 53 561

12,15 Proceed straight

12,29 0,14 T - road **TURN RIGHT**

13,65 1,36 **TURN LEFT - road to LEFT**

13,70 0,05 **TC - IN**

START: S34 13 029 E19 54 129

TC 14	TOTAL DISTANCE		LEG 1	PAGE	
			SECTION 2	24	
TC 15	LIAISON DISTANCE				
	13,48				
ESS 3+5 TO SERVICE C					

S34 15 165 E19 52 926

- 14,79** 0,06 **TURN LEFT** - T-road
- 15,64** 0,85 **Narrow bridge**
- 16,86** 1,22 Keep Straight - over railway line
- 17,67** 0,82 Crossroads - **TURN LEFT**
- 22,15** 4,48 Crossroads - keep straight
- 23,90** 1,75 Keep straight - road to left. Klipdrift
- 25,80** 1,90 Keep straight - road to right. Napier
- 26,80** 1,00 Crossroads - keep straight
- 27,39** 0,59 **TURN LEFT** - Ruens Kollege
- 27,40** 0,01 **Immediate LEFT then RIGHT** thru gate
- 27,57** 0,17 **TURN RIGHT** - follow gravel road to Club House
- 27,92** 0,35 **TURN LEFT** after Club House

TC IN

S34 18 450 E19 57 864

TC 16	TOTAL DISTANCE		LEG 1	PAGE
	3,71		SECTION 3	25
TC 17	LIAISON DISTANCE		TIME ALLOWED 7 MINS	
	3,71			
SERVICE C TO SSS 6+7				

0,83	TC OUT - TURN LEFT FOLLOW GRAVEL ROAD TO MAIN ROAD
0,00	ZERO ODO - (at main crossroads) TURN LEFT
1,09	1,09 Keep straight - road to left. Riviersonderend
1,11	0,02 Stop - keep straight over railway line
1,12	0,01 TURN RIGHT - road to right
2,84	1,72 TURN LEFT thru gate
2,88	0,04 TC in

TC 18	TOTAL DISTANCE		LEG 1	PAGE	
			SECTION 3	32	
TC 19	LIAISON DISTANCE				
	11,63				
	STAGE DISTANCE	ESS 6 TO SERVICE D			

S34 20 412 E20 01 197

- 13,75 Proceed to T-road
 - 13,87 0,12 **TURN LEFT** onto tar
 - 16,99 3,12 Crossroads **TURN LEFT** - Klipdale
 - 22,18 5,19 Keep straight - road to right
 - 22,56 0,40 Keep straight - road to right to Service Park
 - 23,40 0,84 Stop - keep straight over railway line
 - 23,45 0,05 Keep straight - road to right. Riviersonderend
 - 23,73 0,28 Keep straight - road to left. Napier
 - 24,50 0,77 **TURN RIGHT** - Ruens Kollege on right
 - 24,51 0,01 **Immediate LEFT then RIGHT thru gate**
 - 24,68 0,17 **TURN RIGHT** - follow gravel road to Club House
 - 25,03 0,35 **TURN LEFT** after Club House
- TC in

TC 20	TOTAL DISTANCE		LEG 1	PAGE	
	3,71		SECTION 3	33	
TC 21	LIAISON DISTANCE		TIME ALLOWED 7 MINS		
	3,71				
		SERVICE D TO SSS 6+7			

0,83	TC OUT - TURN LEFT FOLLOW GRAVEL ROAD TO MAIN ROAD
0,00	ZERO ODO - (at main crossroads) TURN LEFT
1,09	1,09 Keep straight - road to left. Riviersonderend
1,11	0,02 Stop - keep straight over railway line
1,12	0,01 TURN RIGHT - road to right
2,84	1,72 TURN LEFT thru gate
2,88	0,04 TC in

TC 21	TOTAL DISTANCE		LEG 1	PAGE	
			SECTION 3	40	
TC 22	LIAISON DISTANCE				
	11,50				
	STAGE DISTANCE	ESS 7 TO PARC FERME			

S34 20 412 E20 01 197

- 13,75** Proceed to T-road
- 13,87** 0,12 **TURN LEFT** onto tar
- 16,99** 3,12 Crossroads **TURN LEFT** - Klipdale
- 22,18** 5,19 Keep straight - road to right
- 22,56** 0,40 Keep straight - road to right to Service Park
- 23,40** 0,84 Stop - keep straight over railway line
- 23,45** 0,05 Keep straight - road to right. Riviersonderend
- 23,73** 0,28 Keep straight - road to left. Napier
- 24,50** 0,77 **TURN RIGHT** - Ruens Kollege on right
- 24,51** 0,01 **Immediate LEFT then RIGHT** thru gate
- 24,68** 0,17 **TURN RIGHT** - follow gravel road to Club House
- 24,91** 0,23 **TC in to PARC FERME**

early arrival permitted - nominate your time!